Apartament 33- etaj3

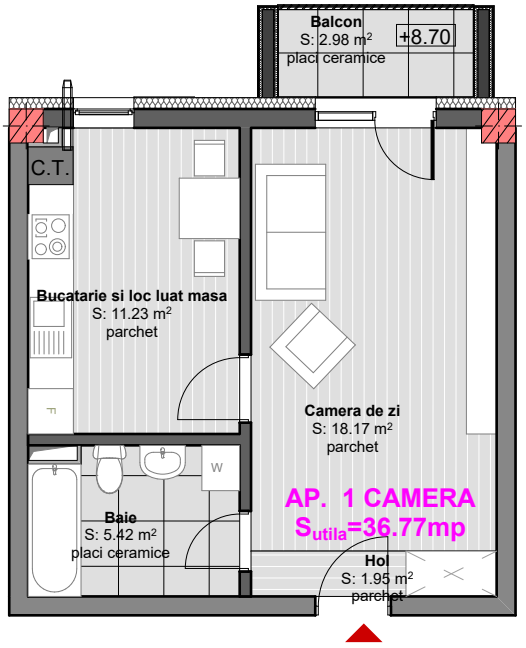

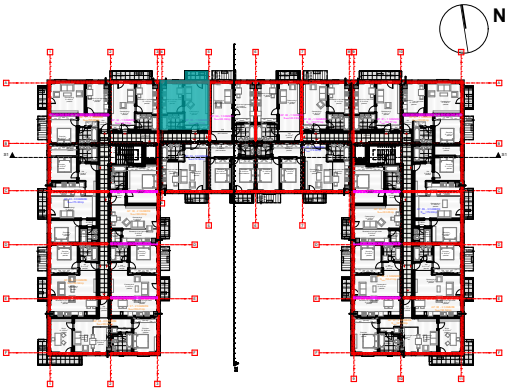

Suprafata construita apartament	**47.52 mp**
Suprafata utila	**36.77 mp**
Balcon	**2.98 mp**

sc bogart construct srl
Cluj-Napoca Romania