Apartament 68- etaj1

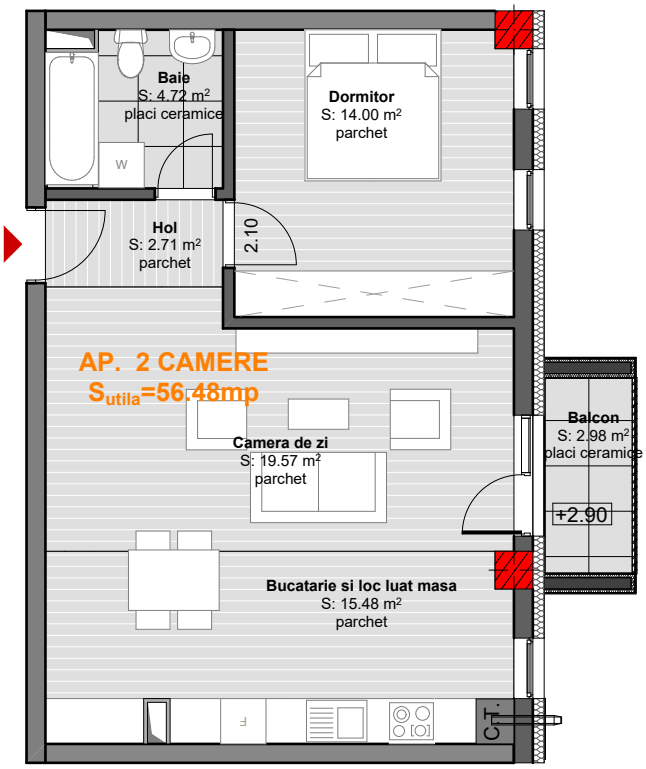

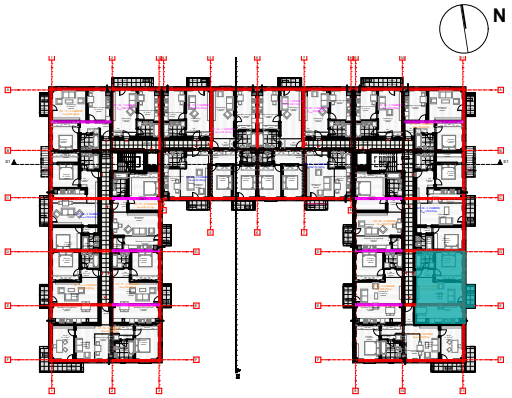

Suprafata construita apartament	**67.82 mp**
Suprafata utila	**56.48 mp**
Balcon	**2.98 mp**

sc bogart construct srl
Cluj-Napoca Romania