Apartament 67- etaj1

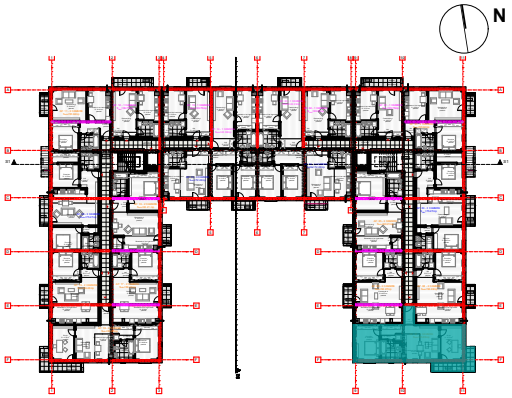

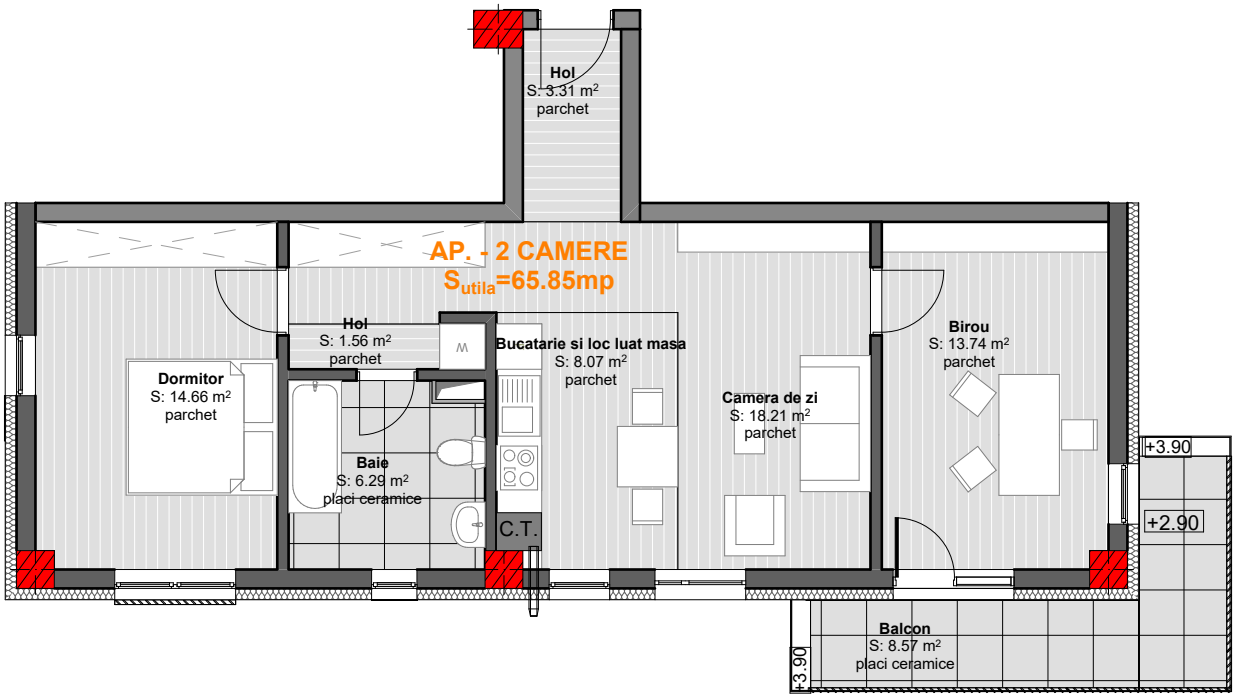

Suprafata construita apartament	**90.30 mp**
Suprafata utila	**65.85 mp**
Balcon	**8.57 mp**

sc bogart construct srl
Cluj-Napoca Romania