APARTAMENT 98- mansarda

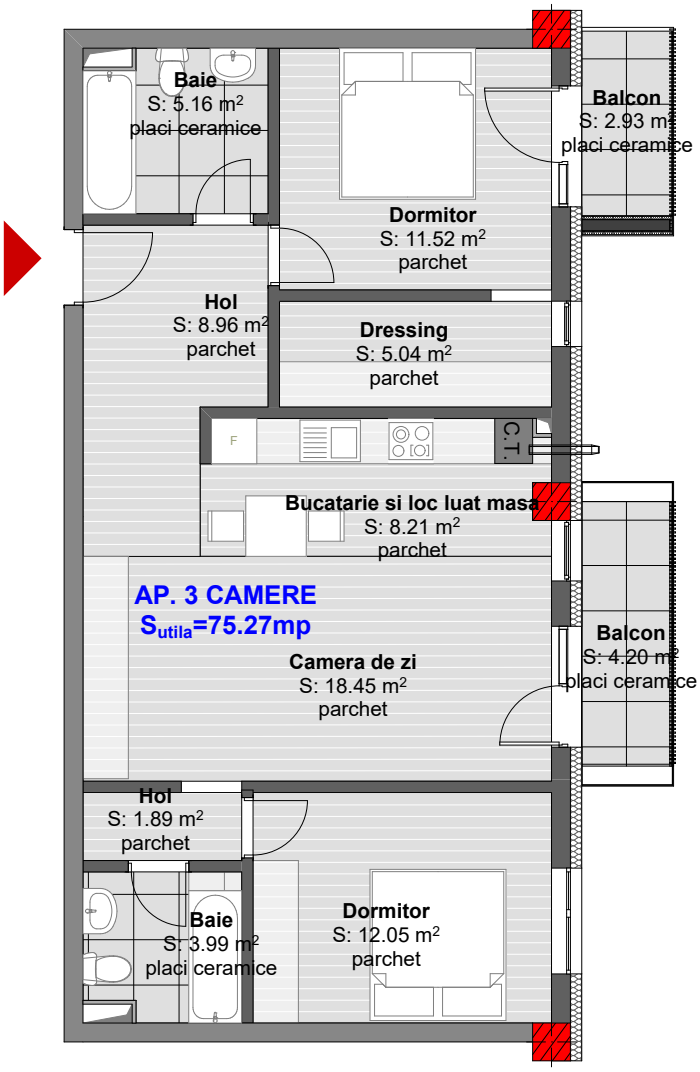

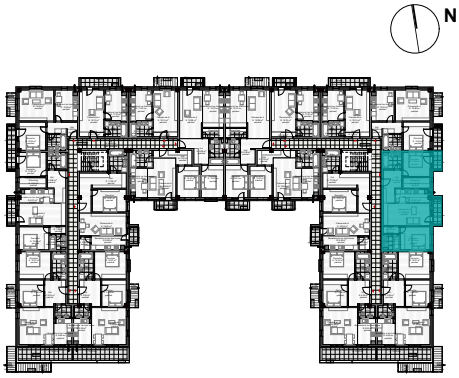

Suprafata construita apartament	**88.43 mp**
Suprafata utila	**76.38 mp**
Balcon	**7.13 mp**

sc bogart construct srl
Cluj-Napoca Romania