APARTAMENT 63 - etaj 3

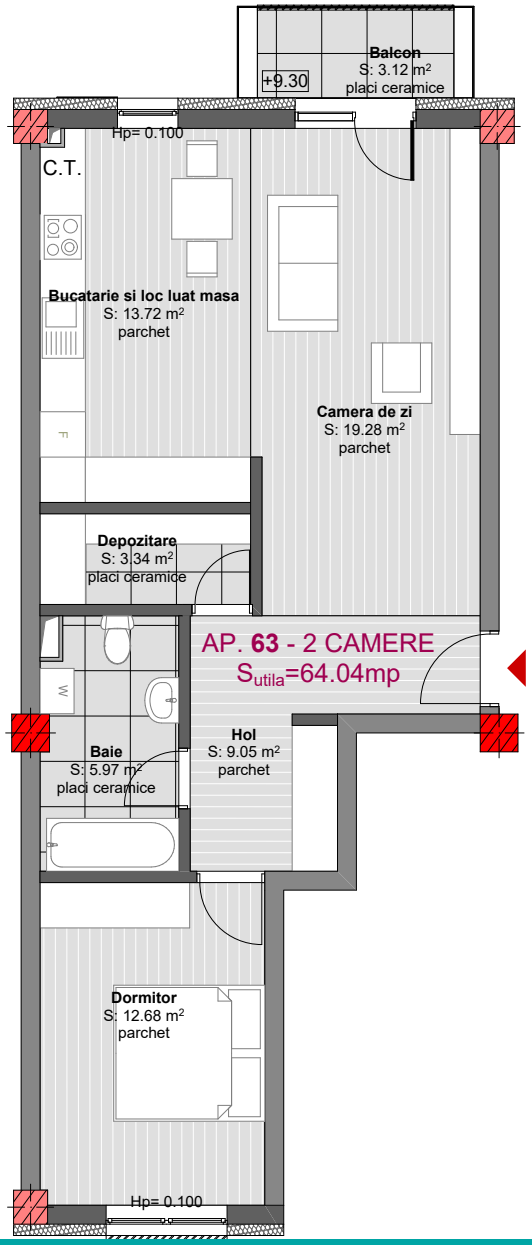

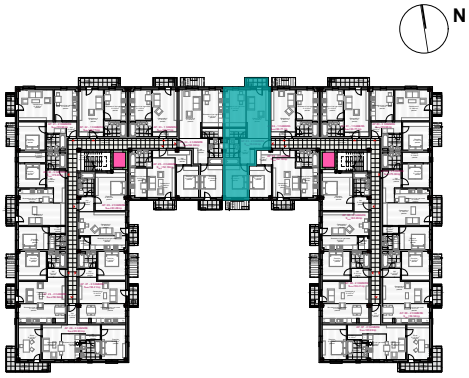

Suprafata construita apartament	**74.12 mp**
Suprafata utila	**64.04 mp**
Balcon	**3.12 mp**

sc bogart construct srl
Cluj-Napoca Romania